

THIS DOCUMENT AND THE DATA DISCLOSED HEREIN OR HEREWITH IS NOT TO BE REPRODUCED, USED, OR DISCLOSED IN WHOLE OR IN PART TO ANYONE WITHOUT THE PERMISSION OF HARTFORD EICHENAUER, INC.

REVISIONS			
LTR/NO	DESCRIPTION	DATE	APPROVED
1	PRODUCTION RELEASE (WAS P1066B)	04/10/03	SJH

NOTES:

1. DIMENSIONS IN INCHES
2. FLANGE MATERIAL: MILD STEEL
3. TUBE MATERIAL: 1.4571
4. TERMINAL PINS: M4 X .7 WITH NUTS AND WASHERS AS SHOWN
5. COLD RESISTANCE:  $8.7\Omega$  +10%/-5% (9.6 - 8.3)
6. SILVER BRAZE TUBE TO FLANGE
7. SHEATH WATT DENSITY: 123 W/IN<sup>2</sup>

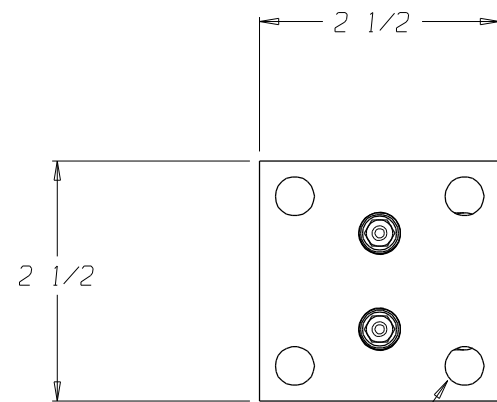
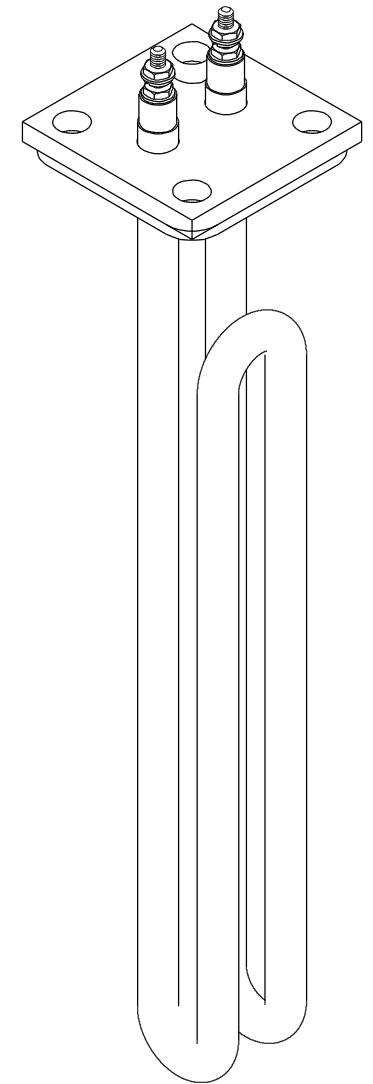
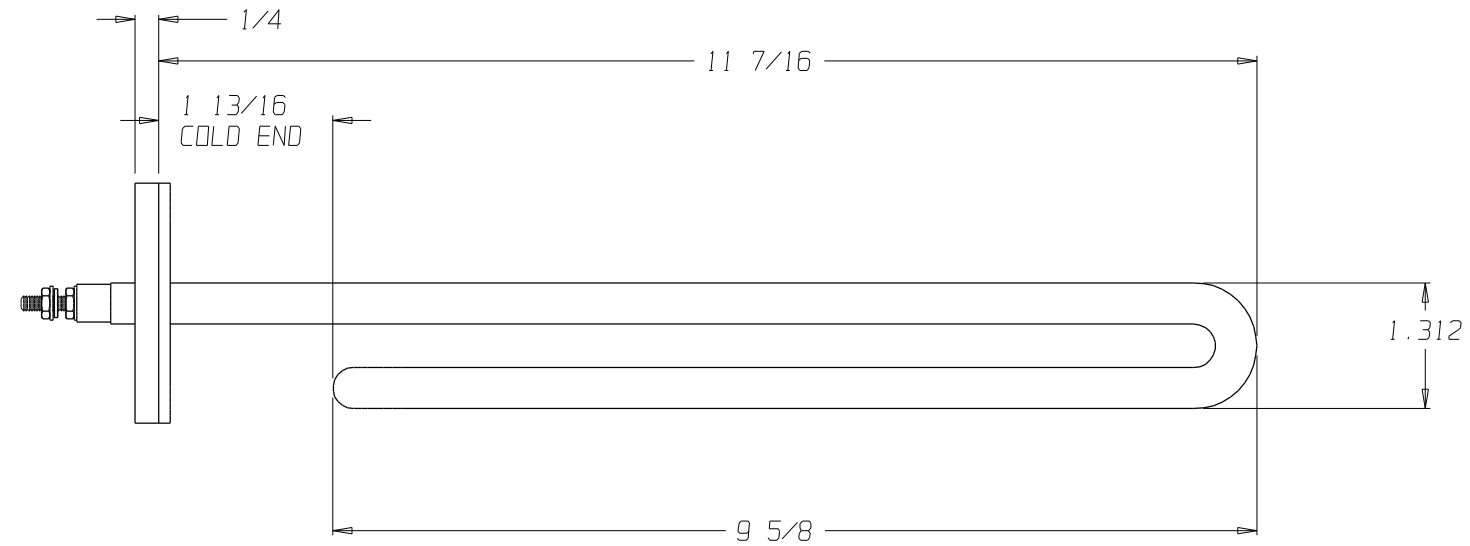

4X  $\phi$ .406 EQUALLY SPACED  
ON 2.50 B.C. DIAMETER

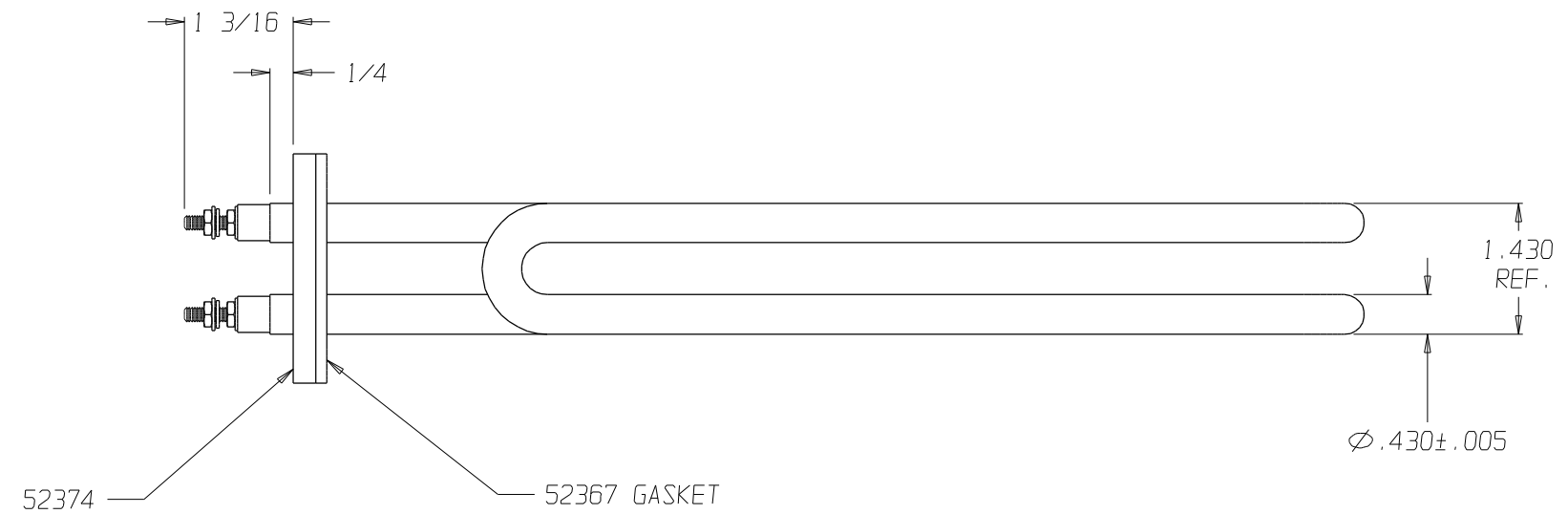

THIRD ANGLE PROJECTION

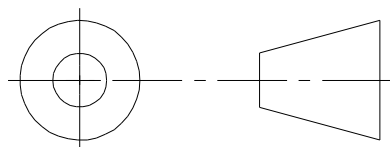

TOLERANCES UNLESS OTHERWISE SPECIFIED	
DEC	FRACTIONS ANGLES
.0 ± .06	
.00 ± .025 ± 1/16	± 1°
.000 ± .010	
APPROVALS	DATE
DRAWN S. HEBERT	04/10/03
CHECKED -	-

<b>HARTFORD EICHENAUER</b> 292 Sunapee St., Newport, NH 03773 TEL: 603-863-1454 FAX: 603-863-1248			
TITLE <b>FLANGED TUBULAR HEATER</b> <b>240V, 6.5KW</b>			
SIZE	FSCM NO.	DWG. NO.	REV.
B		<b>300463</b>	<b>1</b>
SCALE	SHEET		
1:2	1 of 1		